



Dear Ms Univ.-Ass. Mag. Dr. Adelina Gschwandtner (as private and confidential)

Course Evaluation Report for Teaching Staff

Dear Ms Univ.-Ass. Mag. Dr. Gschwandtner,

Please find attached the results of the automated course evaluation analysis for the course AK: Einf. in die Wirtschaftswissenschaft

conducted with the questionnaire type 004-3-V2:

The first section provides a detailed analysis of the students' response behaviour.
The second section of the analysis report lists the individual mean values for all questions.
The third part contains answers to open questions.

You may also access the results at <http://evasys.euc.univie.ac.at/evasys/>. The user name and password for the system have been submitted in a separate email. We ask you to enter your comments on the results into the comment field behind the course title.

Comparative figures for the winter semester and the summer semester will be published on the homepage of the Special Department for Quality Assurance <http://www.qs.univie.ac.at/> in April and September, respectively.

We hope the results provide a helpful and constructive feedback for the continuous development of your courses.

For any further enquiries, please contact the Special Department for Quality Assurance (Tel.: 4277-18001 email: evaluation@univie.ac.at).

Sincerely,

Lukas Mitterauer



Univ.-Ass. Mag. Dr. Adelina Gschwandtner

AK: Einf. in die Wirtschaftswissenschaft (10W-04-040146-03)

No. of responses = 16

Survey Results

Legend

Question text

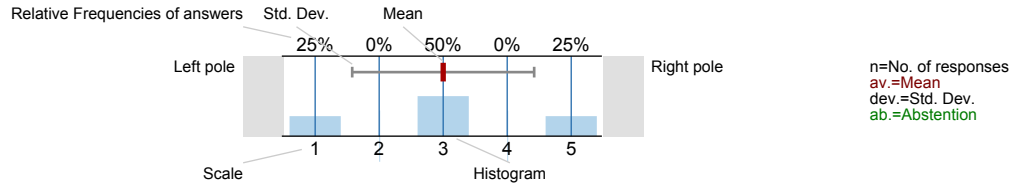

1. University wide section

1.1) Gender

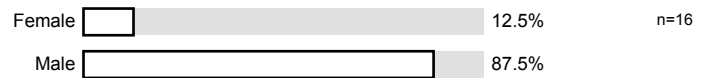

1.2) Reason for attending the course (multiple answers possible):

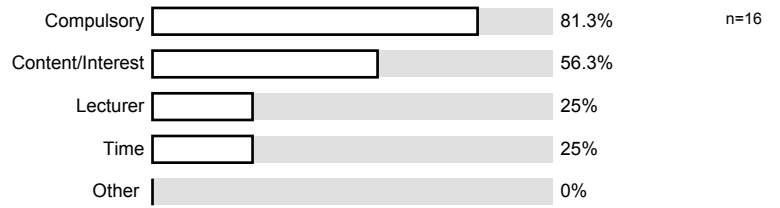

1.3) Overall, I found the course

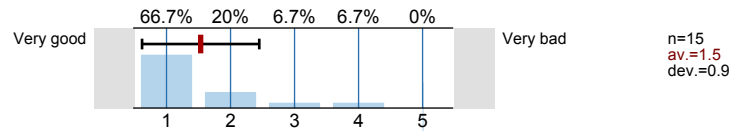

1.4) Compared to other courses in this subject, I found the course to be

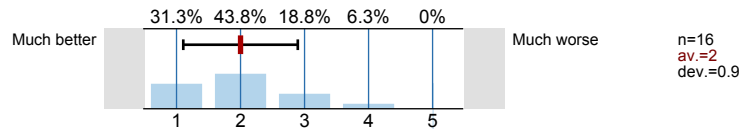

2. Questions for the director of studies

2.1) I have attended the course regularly

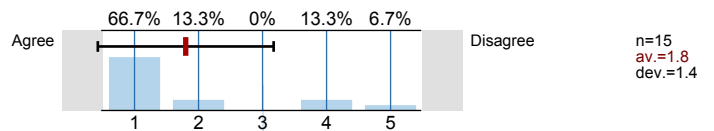

2.2) Number of semesters in this studies

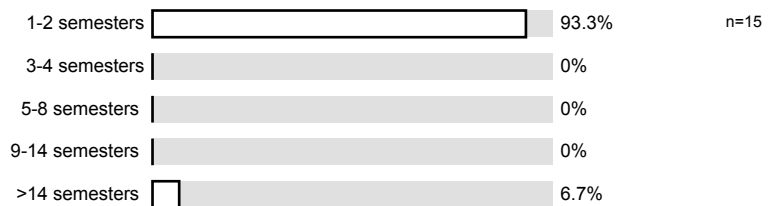

2.3) Workload in addition to study (hours per week)

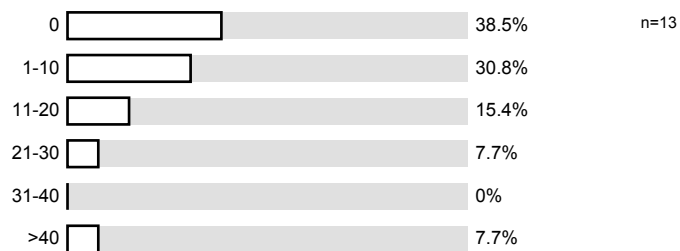

2.4) The lecturer is well prepared for the course

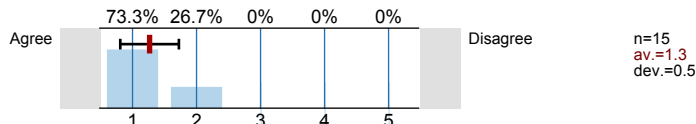

2.5) The lecturer explains content clearly and comprehensibly

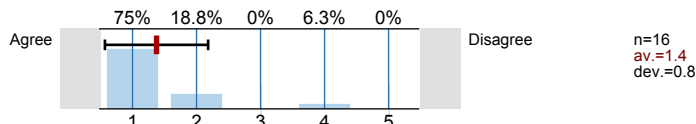

2.6) The lecturer provides proper support outside of classroom

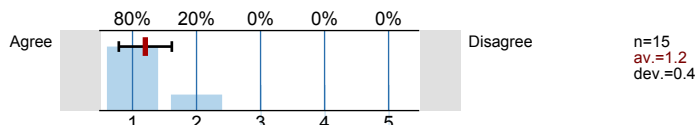

2.7) I can recommend the Lecturer to others

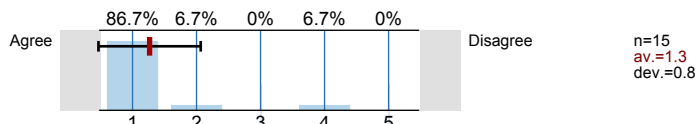

2.8) Appropriate information was given about the aims, contents, methods and assessment criteria

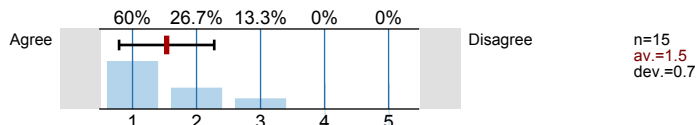

2.9) The course is well organised

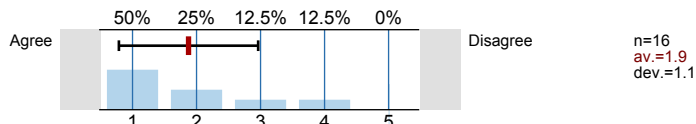

2.10) My pre-existing knowledge, in order to be able to follow the course, was

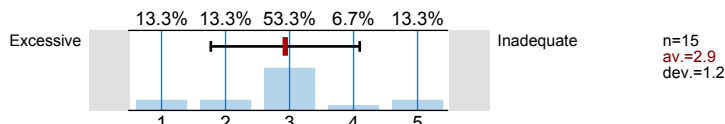

2.11) In comparison to other courses, my workload is

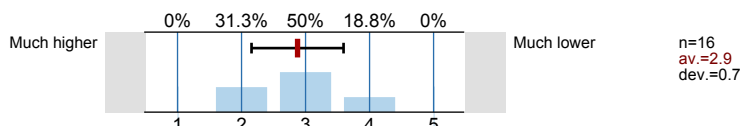

2.12) The continuous participation of the students was

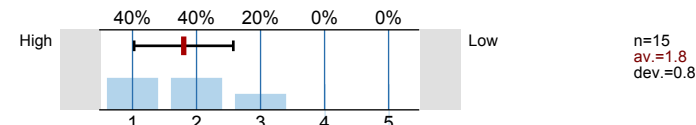

2.13) The content of the course was well-prepared from a didactic perspective

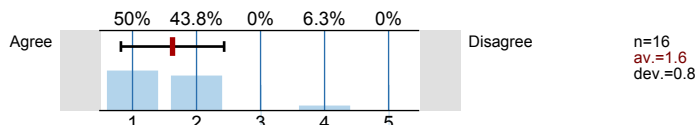

2.14) The course encouraged a deeper engagement with the subject

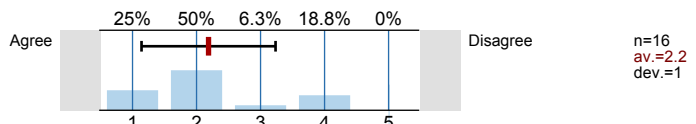

2.15) Various theoretical and methodological approaches are presented and discussed

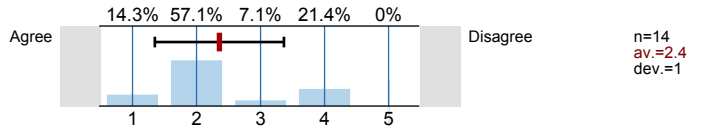

2.16) Students' questions and contributions are paid adequate attention to

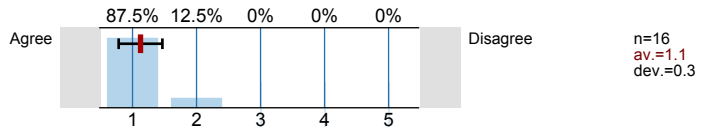

2.17) The applicability of the course to later careers is discernible

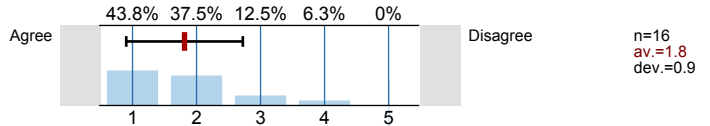

2.18) The provided material and the given literature was helpful

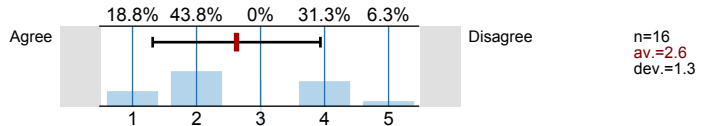

2.19) Communicative teaching methods (e.g. group work) are used

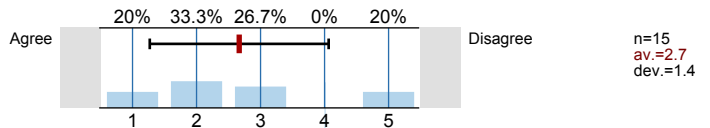

2.20) The course has enhanced my understanding of my study

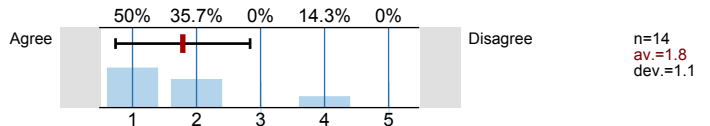

2.21) The offered e-learning content supports the course well

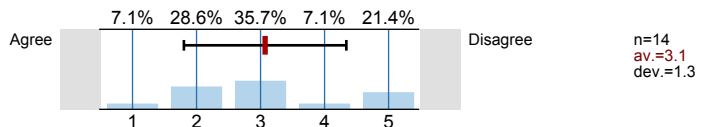

2.22) How many examinations (papers, written exams, projects) must be taken?

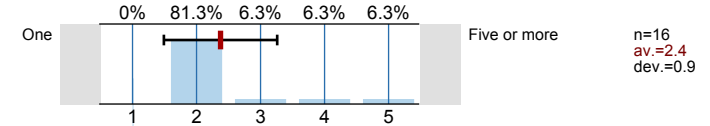

2.23) What proportion of the total grade is accounted for by the most heavily weighted examination?

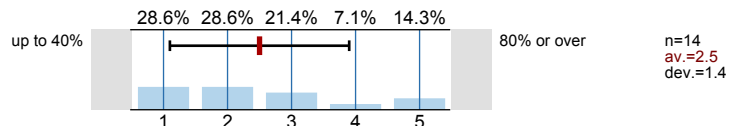

2.24) The arrangement (blocked / regular course hours), day and time of the course is convenient

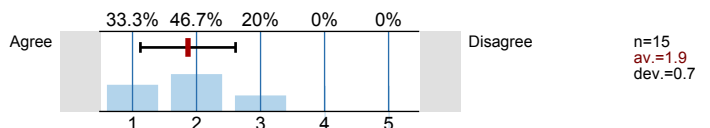

2.25) Lectures have been cancelled

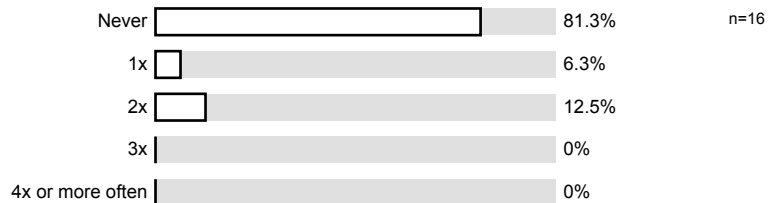

2.26) If lectures have been cancelled, replacements have been held

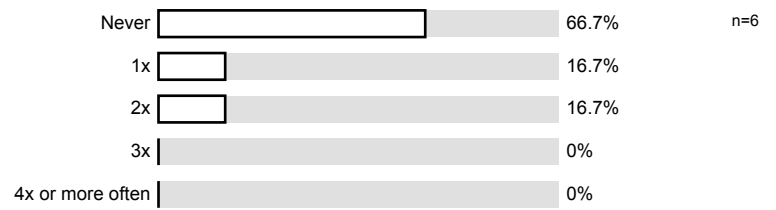

Profile

Subunit: SPL004 - WiWi
 Name of the instructor: Univ.-Ass. Mag. Dr. Adelina Gschwandtner
 Name of the course: AK: Einf. in die Wirtschaftswissenschaft (10W-04-040146-03)
 (Name of the survey)

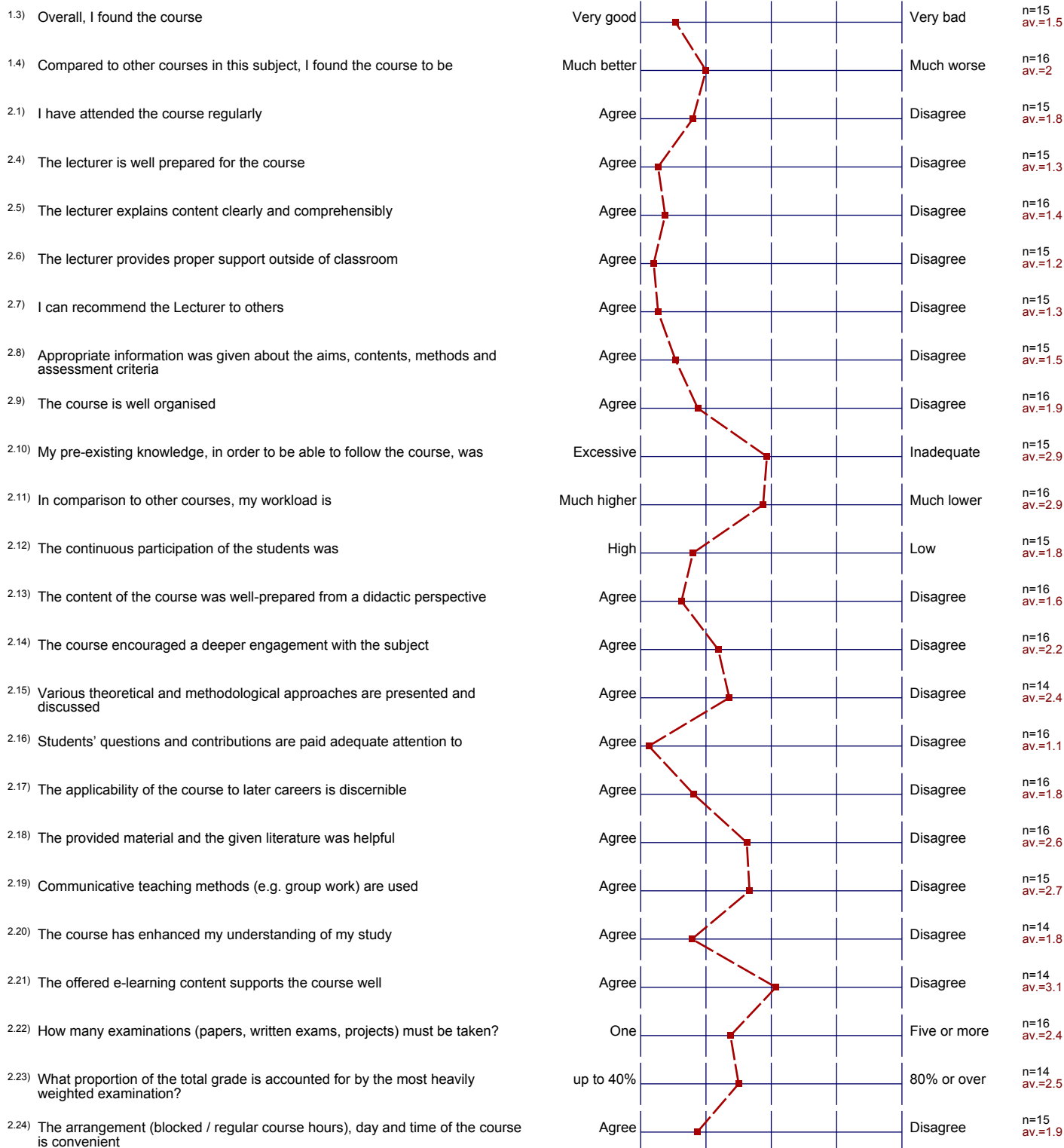

Comments Report

3. Open questions

3.1) I would also like to add (merits, criticism, suggestions for improvements):

- geht auf Studenten ein
- Fragen jederzeit möglich
- bemüht sich, dass Studenten Stoff verstehen
- sehr angenehmes Lernklima

sehr sympathische Frau;
~~etc.~~

Mir hat ihre hilfreiche Art gefallen.

Sie erklären Inhalte, besser als in der VO.

Wünschte es gäbe mehr Zeit für diesen Kurs 2-3 Stunden f.w.

Es wird alles detailliert erklärt - so ist es auch für Studenten
anderer Studienrichtung einfacher für LV zu folgen.

Und die LV wurde mit entsprechendem "Witz" gehalten,
Danke!
